

I Flute

IOLANTHE

Overture

A Sullivan

Andante

Solo

I. Flute

- 2 -

Dynamics and other markings include *p*, *mp*, *mf*, and *ff*. There are also various slurs, accents, and a circled '4' marking in the final staff.

I. Flute

I Flute

- 4 -

Staff 1: *loco*, *p*, *G*

Staff 2: *mf*, *Oboe*

Staff 3: *mp*

Staff 4: *p*, *mf*

Staff 5: *p soli*, *stacc.*, **V**

Staff 6: *8* (octave), **W**

Staff 7: *8* (octave)

Staff 8: *8* (octave)

Staff 9: *8* (octave), **X**, *ff*

Staff 10: *ff*

I Flute

5

4

mp

sfz *AMMATO*

Più vivo

rall.

8

Tempo

I. Flute

- 6 -

Nº 10 Opening Chorus

in 2 Allegretto Solo *p*

Oboe *p*

stacc.

8

8 *mp*

8 *mp*

10 *p*

pico.

8 *mp*

I. Flute

8 - - - - - 7 -

E Clarinet Oboe

F MP

loco

G

8 - - - - -

8 - - - - -

Empty musical staff.

Empty musical staff.

Empty musical staff.

Empty musical staff.

I Flute

- 8 -

Warning: Surprising things
Cue Shall be as you wish

No 2 /
Andante

I Flute

- 2 -

I. Flute

- 10 -

Warning: His legs are mortal

Cue: For here he comes

No 3

Entrance of Strepson

Allegretto

Warning: Working majority

Cue: down to the feet

No 4

Exit of Fairies

Allegretto

segue

Nº 4 a Entrance of Phyllis

Allegretto

Nº 5

Warning: Last autumn

Cue: Sooner the better

Andante non troppo lento

N° 6 Entrance and March of Peers

Allegro maestoso Brass

Brass part of the score, measures 1 through 13. The music is in 4/4 time with a key signature of two flats. It features a variety of rhythmic patterns and dynamics, including a forte (f) dynamic and an 8va marking. Section markers A, B, C, and D are placed above the staff to indicate specific musical segments.

Flute part of the score, measures 14 and 15. Measure 14 is marked with section marker E. Measure 15 is marked with section marker F and the word "Encore". The music consists of a few notes in a descending sequence.

Bassoon

We are Peers of highest

Bassoon part of the score, measures 16 through 18. Measure 16 is marked with section marker G. The music is a rhythmic accompaniment for the lyrics "We are Peers of highest". It features a steady eighth-note pattern with some rests.

I. Flute

- 13 -

~~Alto~~ Entrance of Chancellor

Segue

I. Flute

- 14 -

No. 7 **Song and Chorus**

Allegro vivace

No. 8 **Trio and Chorus** *Warning: Such thorns as these*
Cue: Bar of this house

Allegretto grazioso

I Flute

- 15 -

Voice

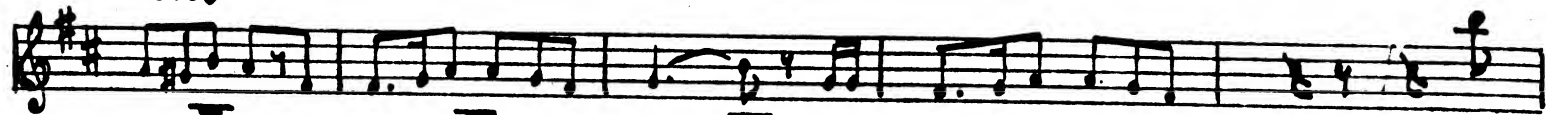

can la voce

Tempo

Voice

Solo $\text{F}\sharp$

ppp

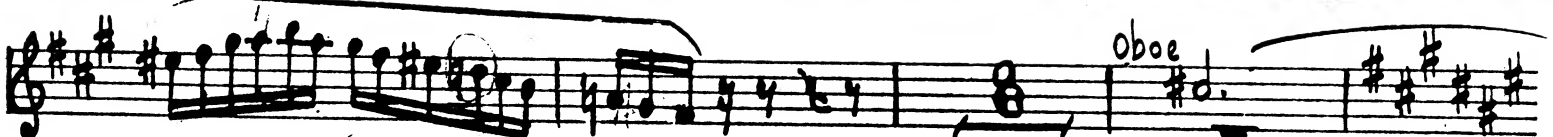

Oboe

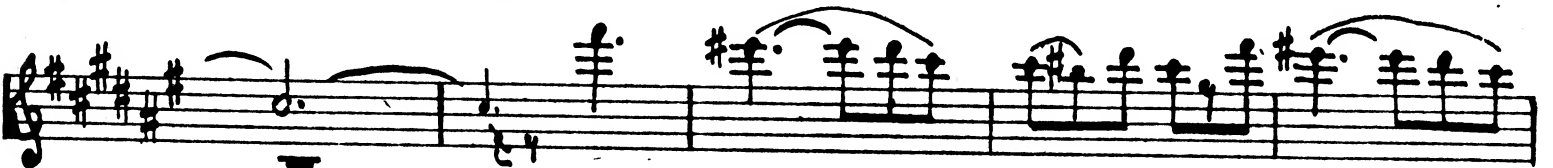

Tempo

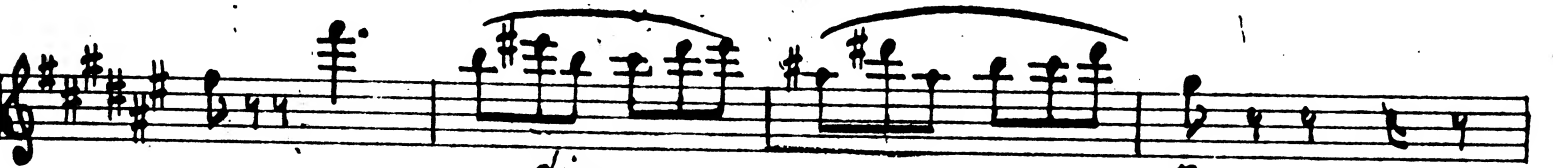

dim

Solo

pp

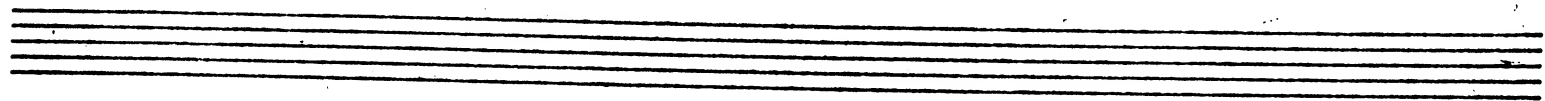

I. Flute

- 16 -

Nº 9 Recit. Chorus and Song

Nº 10 Song.

[A] *Andante espress.* Voice Oboe

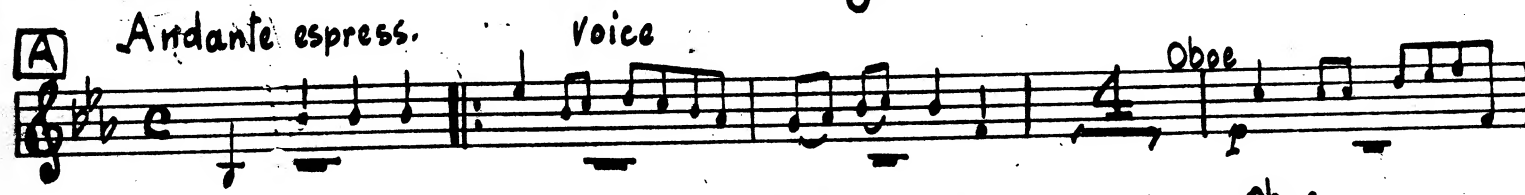

[B] 8 p Oboe

loco

dim segue

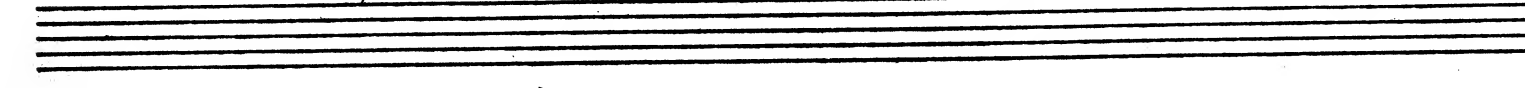
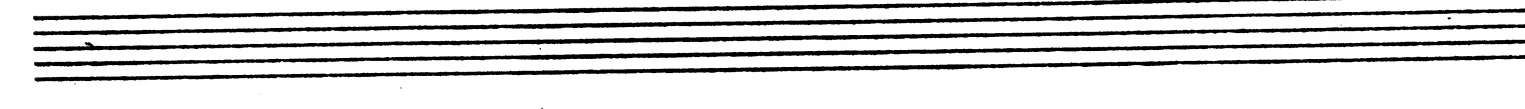
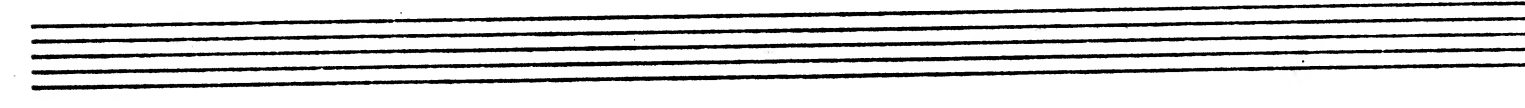
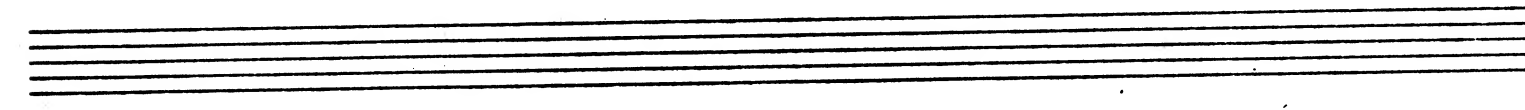
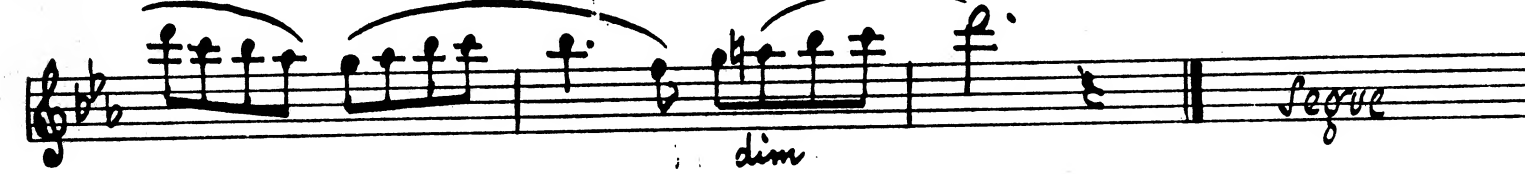

I. Flute

- 47 -

No 11 Recit. and Chorus

voice

Lords it may not be with grief my heart is riven. you waste your time on

me For Ah my heart is

Allegro

Allegro non Troppo

8 10 4 5

8

8

3 4

Warning: Have you the heart?
Cue: Distinguished position

No 12 Song

Allegro comodo

Solo p

4 Verses last time

Encore Sym & 4th Verse

No 13 Finale Act I.

Moderato

Cello play

sol

Oboe play

Voice A

Where dark-ly looms the day and

Allegro agitato

give him

one Ah me

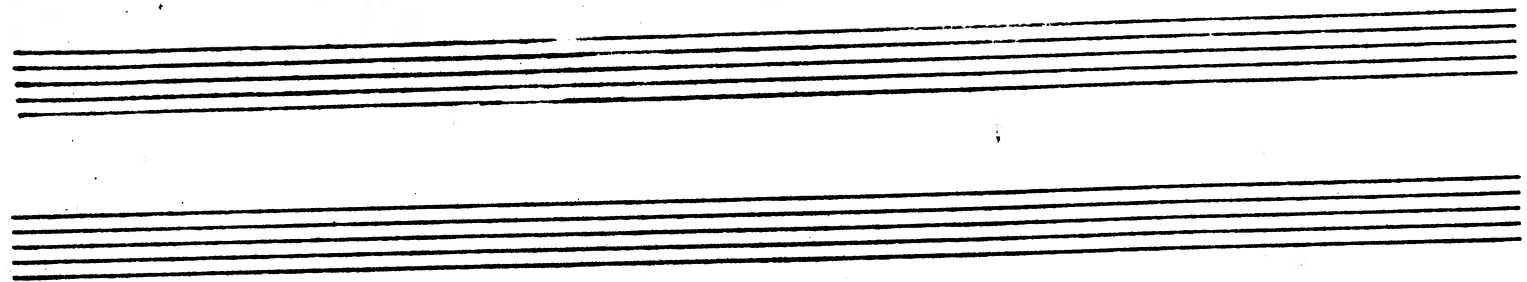
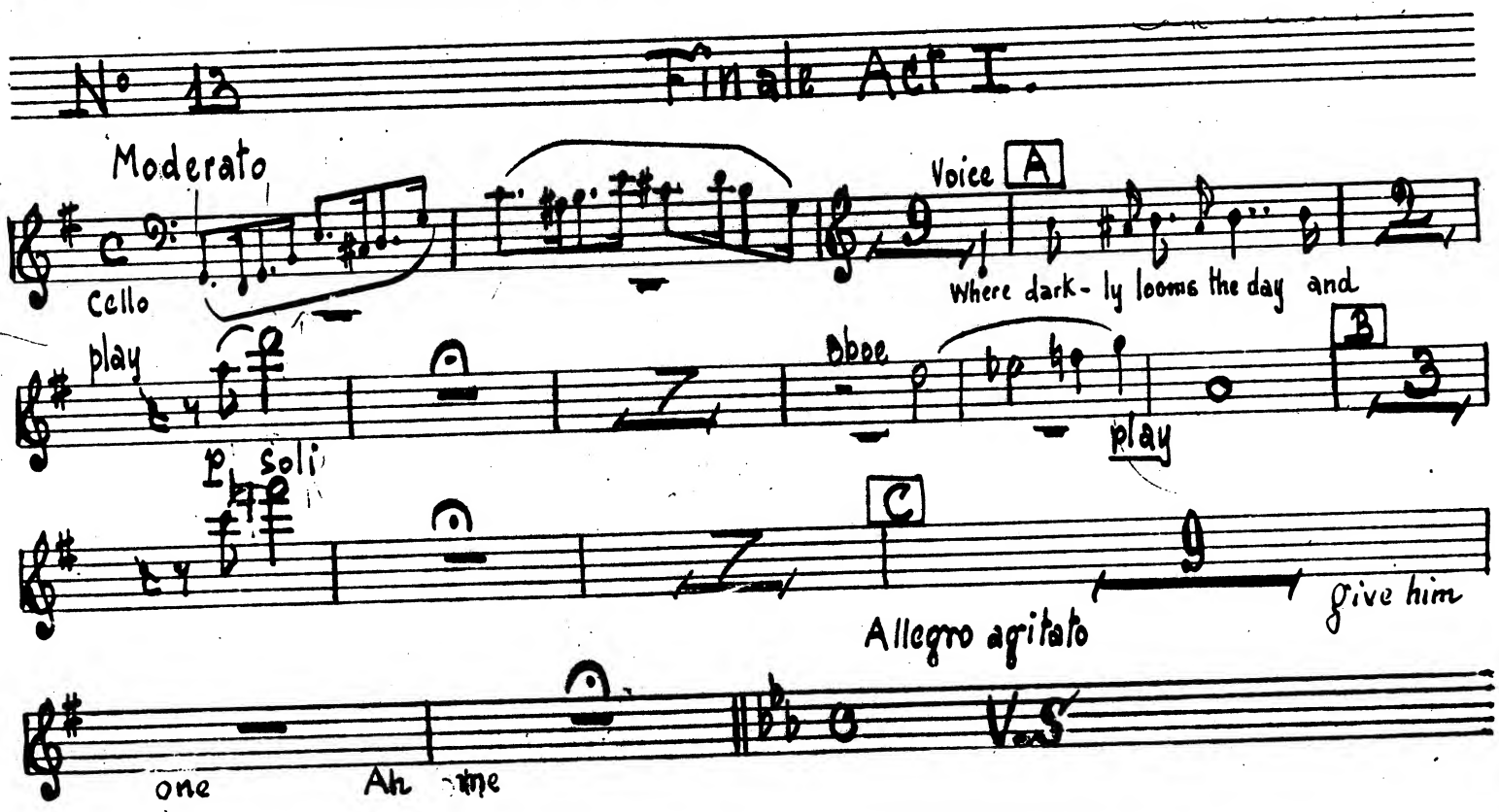

(No. 13) contin.

I. Flute

(Finale Act I)

Allegro agitato

Violins

piu vivo

Voice

Solo play

Soli

Rall.

f

Andante espr.

Oboe

Oboe

Allegro

heart . . . Oh rapture hear me Phyllis! Oh rapture!

I. Flute

- 20 -

I. Flute

- 21 -

Più vivo

voice

voice

loco

loco

crese. molto

Allegro vivace

I. Flute

- 22 -

I Flute

- 23 -

3. 4.

preceding movement

E F G oboe

H Brass. Recit.

Brass Recit. Brass. Recit. Brass J

Allegro non Troppo

K oboe

ENCORE

14 spoken

And a duke's exalted station

8 Allegro molto

Be attainable by competitive examination

All° marziale

V.S.

I. Flute

- 24 -

I. Flute

- 25 -

3

R

3

3

3

S

3

T

3

3

U

3

V

3

1. 2. 3.

END OF ACT I.

I. Flute

- 26 -

No 1 12/4

ACT II

Allegro moderato

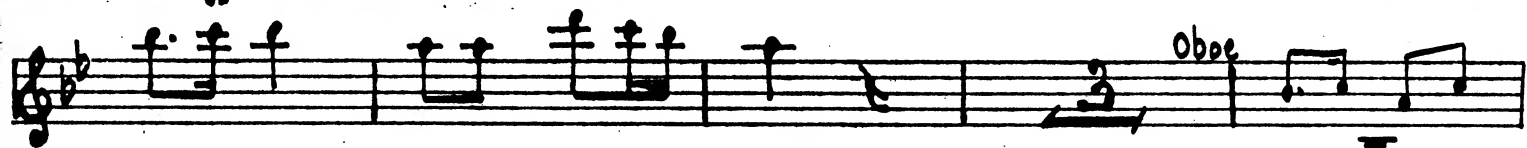

Oboe

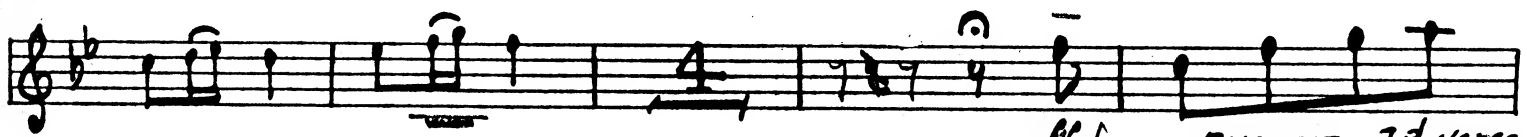
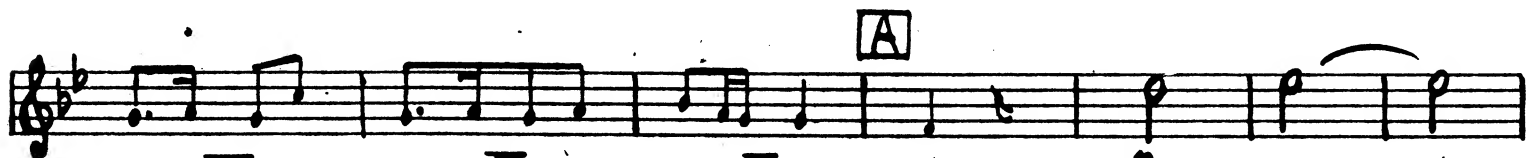

ff

ENCORE 2^d verse

I. Flute

- 27 -

15 Chorus of Fairies and Peers

Allegro vivace

2. 3. 4. 5. 6. 7. 8. 9. 10.

Warning: House of Commons
Cue: House of Peers

No. 16 **Song**

Maestoso

Encore *ff*

B

3. time and 2

Encore 3d verse

Warning: Short dialogue
Cue: You great greese.

No. 17 **Duet and Chorus**

Allegretto *stacc.*

p

J

K

dim *cresc.* *dim*

mp *p* *mp*

1. 2.

Warning: understand it
Cue: regard for that man

No 5

Andante

f

18

p

con la voce

f

ENCORE sym and 2' re

No 6

Quartet

Allegro mod^{to}

Warning: Not last a day
Cue: Are paramount.

p

A 2' Flute

B

Solo

mf

segue

No 7

Recit. and Song.

Allegro

Recit

Tempo

Love unrequited

Allegro ma non Troppa

very much better be waking For you

ENCORE

Warning: Kindly old gentleman

Cue: resign myself to my fate

No 8

Trio

To di Valse

I. Flute

- 33 -

1 and 2^d ENCORES Letter C and
3rd verse. 3rd encore last 11 bars

Four empty musical staves for encores.

I. Flute

- 34 -

Warning: Be very happy

Cue: The usual course

Duet

Allegro giocoso

f

A

p

B

p

A

C

Mf

Oboe

N° 10 Song (Tacet)

N° 11 Recit & Ensemble

To moderato

A Vivace It may not be for so the fates decide! Learn thou that Phyllis
Recit **B**

D Recit Andante dim

I. Flute

- 36 -

Warning: Join our ranks

Cue: Go to fairyland

No. 19

Finale

To di Valse

Eleventh staff of music, treble clef, key signature of three sharps, 3/4 time signature. It features a sequence of notes and rests. A dashed line with the number '8' is above the staff.